

Intro to DNA and Genetic Genealogy

April 10, 2021

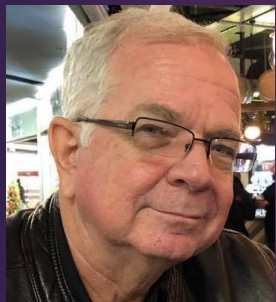

KEN WATERS

@FAMILYTREEAZ

[HTTP://FAMILYTREEAZ.COM/PRESENTATIONS](http://familytreeaz.com/presentations)

KEN@FAMILYTREEAZ.COM



All slides and handouts can be found at:
<http://www.familytreeaz.com/Presentations/>

Outline

- ▶ Some Questions to Start
- ▶ Types of DNA Tests
- ▶ The 5 Testing Companies
- ▶ Testing Strategies
- ▶ Ken's 10 Tips

What is genealogy?

Genealogy, the study of **family** origins and history. Genealogists compile lists of ancestors, which they arrange in pedigree charts or other written forms. The word *genealogy* comes from two Greek words—one meaning “race” or “family” and the other “theory” or “science.” Thus is derived “to trace ancestry,” the science of studying family history. The term *pedigree* comes from the Latin *pes* (“foot”) and *grus* (“crane”) and is derived from a sign resembling a crane’s foot, used to indicate lines of **descent** in early west European genealogies. Chart pedigrees, familiar to most people from school history books, include arrow shapes, parallel lines, a crinkled line denoting birth to unmarried parents, and the sign = denoting **marriage**.

<https://www.britannica.com/topic/genealogy>



<https://www.familytree.com/uploads/112.jpg>

What is genetic genealogy?

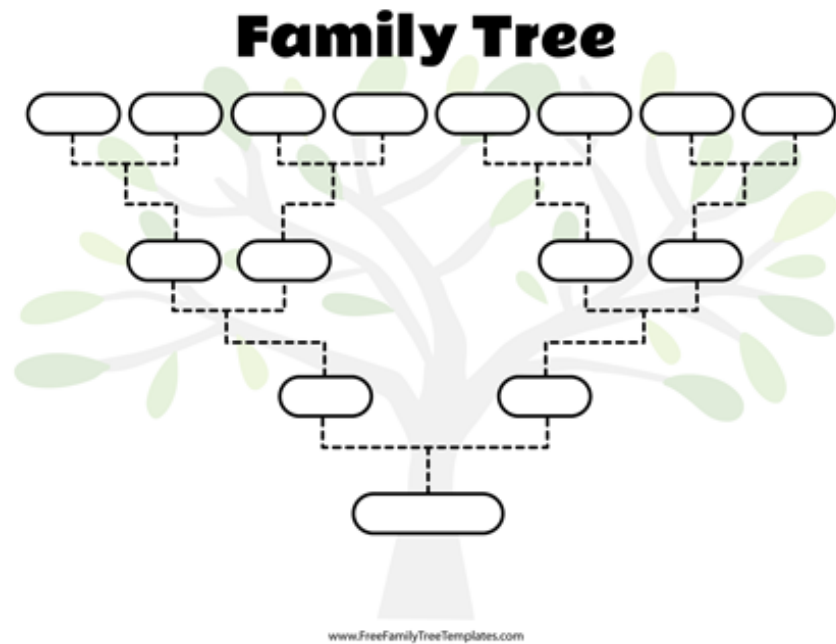

First step: answer some questions

- ▶ [1] Why am I interested in taking a DNA test?
- ▶ [2] What do I hope to get out of it? (any very specific goals?)
- ▶ [3] Do I understand there could be unsettling discoveries that come out?
- ▶ [4] Do I have the time and interest to pursue the genealogy aspect?

Why do we take dna tests??

1. Curious about ethnicity
 1. E.g., Am I part Native American?
2. Curious about health aspects
 1. E.g., Do I carry the BRCA gene?
3. **Curious about relationships, i.e., Genealogy**
 1. Unknown parentage (adoption, misattributed parentage, donor conceived)
 2. Find living cousins
 3. Help fill in (or confirm) family tree

Assuming it's to learn about family history or solve unknown parentage case...

- ▶ What it WILL do:
 - ▶ Confirm close relative relationships (e.g., parent/child, full vs. half sibling, etc.) if both individuals take test
 - ▶ Introduce you to an amazingly long list of potential cousins (especially for those with strong North American origins such as colonial roots)
 - ▶ For unknown parentage cases it's likely to provide valuable hints to help solve mystery
- ▶ What it MAY do:
 - ▶ **WARNING!!!!**
 - ▶ Uncover dark secret(s) that may or may not greatly upset your family
- ▶ What it will NOT do:
 - ▶ Absolutely confirm ethnic relationships except in perhaps limited circumstances
 - ▶ Fill in all the missing persons (brick walls, etc.) in your family tree



What is DNA? -- chromosomes

- ▶ We all have 23 pairs of chromosomes
 - ▶ The last pair, 23rd, chromosome is considered the sex chromosome
 - ▶ Women have two “X” chromosomes for this whereas men have one “X” and one “Y”
 - ▶ Chromosomes 1 through 22 are known as autosomes
 - ▶ Foundation of autosomal DNA, or “atDNA” which is the primary DNA used now by DNA testing services



CHROMOSOMES

NHGRI FACT SHEETS

genome.gov

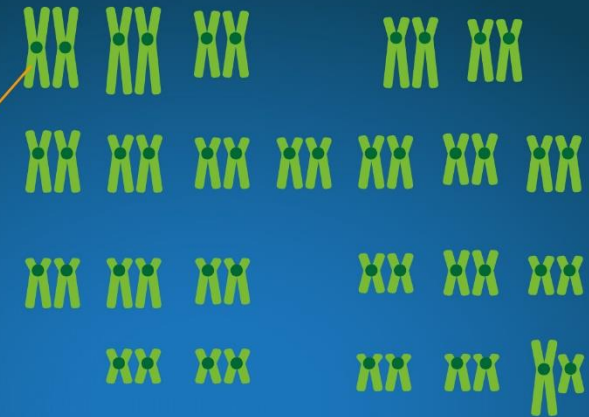

Human Chromosomes
23 Pairs



Telomere

Centromere

Telomere

What is DNA? -- mitochondrial

IMAGE

Cell diagram showing mitochondria

- ▶ Located outside the nucleus of cells as part of mitochondria
- ▶ Males and Females both have
- ▶ Has unique characteristic of carrying deep ancestral heritage of matrilineal line
 - ▶ Mother's mother's mother's.....[etc.]

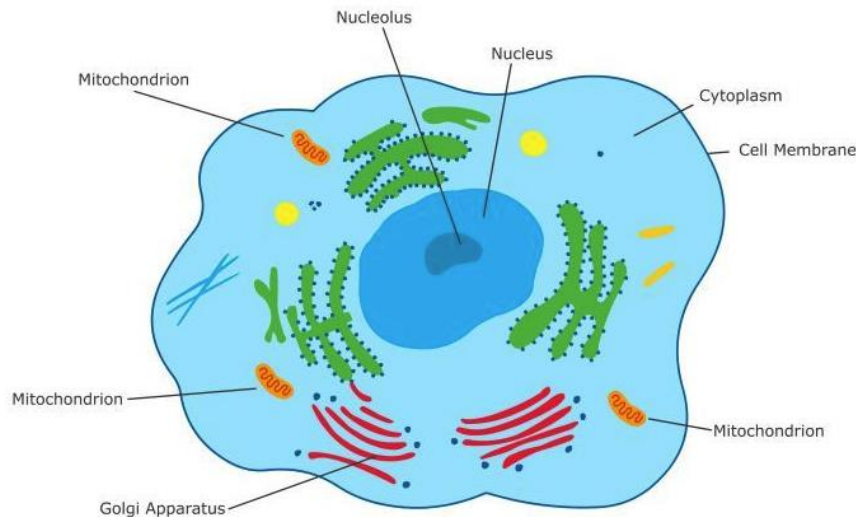

© 2007-2010 The University of Waikato | www.sciencelearn.org.nz

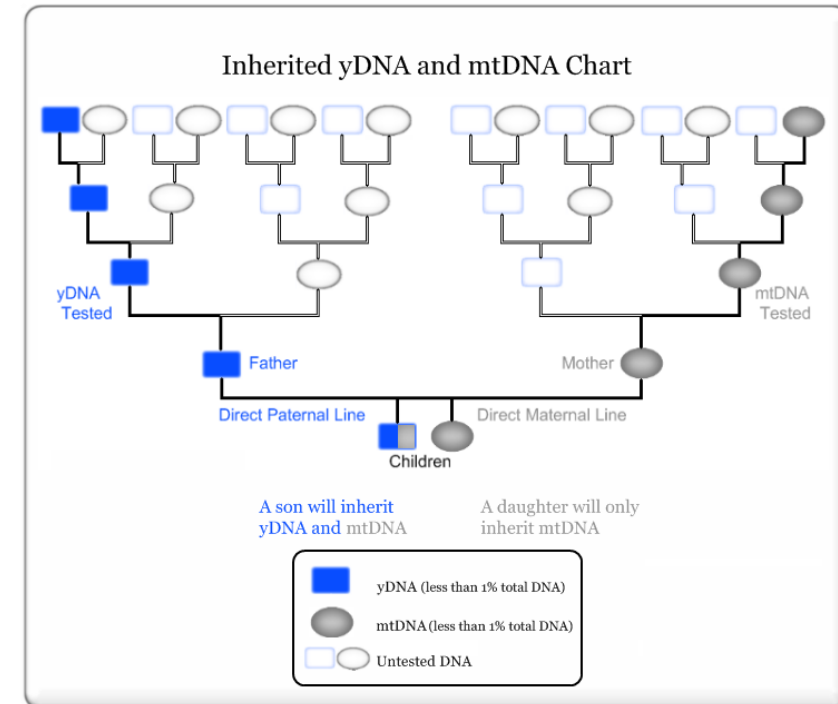

What is DNA? – Y-DNA

- ▶ One of the two "sex" chromosomes
- ▶ ***ONLY*** found in males
- ▶ Similar to mtDNA inheritance Y-DNA is only passed along the patrilineal line
 - ▶ Father's father's father's....[etc.]

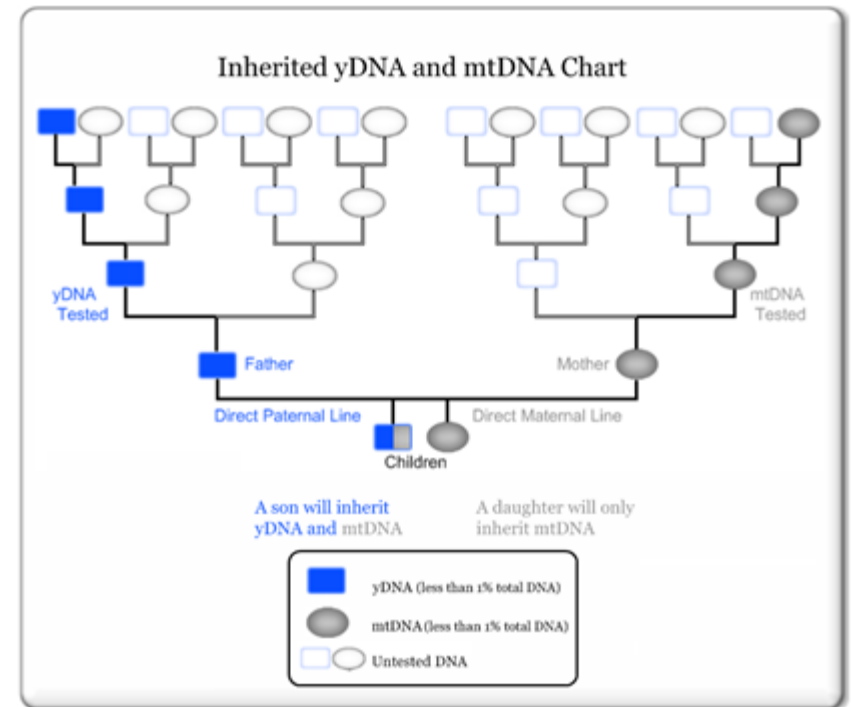

Source: <https://phillipsdnaproject.com/faq-sections/304-ancestor-dna-chart>

What is X-DNA?

- ▶ We all have 22 pairs of autosomal chromosomes
- ▶ One additional, the 23rd chromosome, is known as the "sex" chromosome and can at times be useful in evaluating a match.
- ▶ Females have two 'X' chromosomes
- ▶ Males have one 'X' chromosome (from mother) and one 'Y' chromosome (from father)

Types of DNA tests

- ▶ Autosomal
 - ▶ The vast majority of DNA tests are this type
 - ▶ Relatively inexpensive (\$49-\$99)
- ▶ Y-DNA
 - ▶ Only used for male subjects and can find matches along the same patrilineal line
 - ▶ Can be expensive (up to \$300 for more precision/markers)
- ▶ mtDNA (Mitochondrial)
 - ▶ Can be used to solve matrilineal line questions
 - ▶ Expensive (~ \$200)
- ▶ Full Genome
 - ▶ New kid on the block!
 - ▶ More expensive (~\$1000) but cost is going down





Testing company options

- ▶ There are 5 known, reputable, and trusted companies at this time:
 - ▶ **Ancestry**
 - ▶ **Family Tree DNA**
 - ▶ **MyHeritage**
 - ▶ **23andMe**
 - ▶ **Living DNA**
- ▶ There are others out there but not recommended for a variety of reasons

What to look for with testing companies

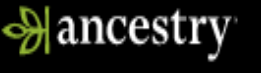
- ▶ What all 5 companies have:
 - ▶ Provide ethnicity estimates (emphasis on "estimates")
 - ▶ Provide a list of others who match the tester's DNA
 - ▶ Ability to download raw DNA data file
 - ▶ Test autosomal chromosomes (1-22)
- ▶ What some of them have:
 - ▶ Provide family trees for your matches
 - ▶ Provide health information
 - ▶ Ability to group matches that are common to each other
 - ▶ Ability to upload raw DNA data file from other companies
 - ▶ Test other aspects of DNA such as X-DNA, Y-DNA, and mitochondrial (mtDNA)

Comparison of Testing companies

	Allow Uploads	Trees	Chromosome Browser	Research Databases	Est. Database Size	Matching	Y-DNA mtDNA
	X	X	X		1.5M	X	X
		X		X	18M	X	
	X	X	X	X	5M	X	
		X	X		13M	X	
	X				< 1M	Very limited	X

3 of the 5 testing companies allow uploading

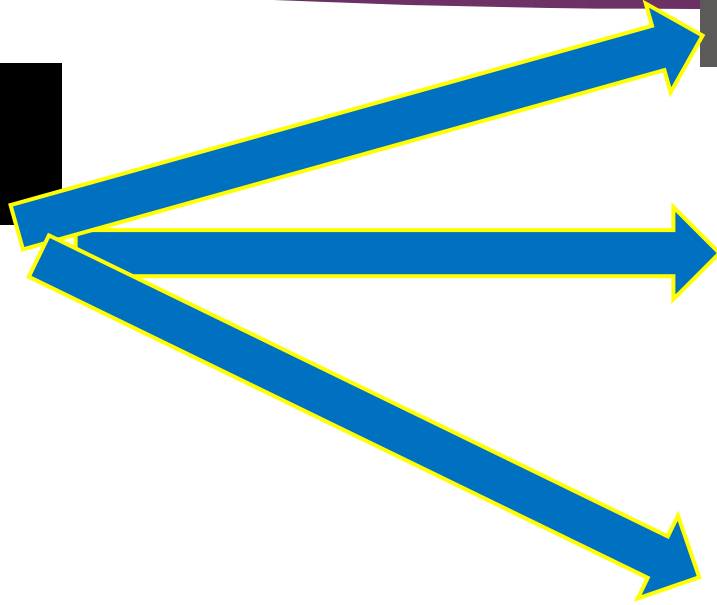

Allows you to use test results from one company to compare to other databases --- more matches!

Testing strategies

- ▶ First, ask yourself a few questions:
 - ▶ Why do you want to test? (recall the reasons brought up earlier)
 - ▶ How much can you spend or are you willing to spend?
 - ▶ Are you searching for a specific answer that may require looking for matches in many places?
- ▶ Based on the answers to those questions you can begin to devise a testing plan

Testing strategy #1

- ▶ General questions on family tree
- ▶ Willing/able to spend maybe \$200 or so
- ▶ Testing Plan:
 - ▶ Wait for good sales and then test with the 2 companies that don't allow uploads: Ancestry and 23andMe
 - ▶ Download the results from one or both of them and then upload to sites that do allow uploads (MyHeritage, FamilyTreeDNA, LivingDNA, GedMatch)
 - ▶ Pay small upgrade fees to get full tools

Testing strategy #2

- ▶ Limited budget: \$50
- ▶ Testing Plan:
 - ▶ Wait for good sale and then test with Ancestry
 - ▶ Download the and then upload to sites that do allow uploads (MyHeritage, FamilyTreeDNA, LivingDNA, GedMatch)
 - ▶ Skip the upgrades as at least you will get matches for free

Testing strategy #3

- ▶ Special situation---trying to solve unknown parentage
- ▶ Willing to spend whatever it takes (anywhere from \$200 up)
- ▶ Testing Plan:
 - ▶ Test with both Ancestry and 23andMe
 - ▶ Upload to sites that do allow uploads (MyHeritage, FamilyTreeDNA, LivingDNA, GedMatch)
 - ▶ Pay for upgrades on all sites
 - ▶ **Buy additional kits when on sale (recommend Ancestry) to use to test known family members or suspected family relations who may help solve the mystery**

Testing at ancestry.com

- ▶ For simplicity, all of the following slides assume a test was taken at Ancestry
- ▶ If you test at one of the other companies you will see some similar results but also some differences
- ▶ Cost of kit: varies, as low as \$49 on limited sales, up to \$99

Testing at ancestry.com

- ▶ Test is saliva "spit" test
- ▶ Don't eat or drink within one hour before testing
- ▶ Be careful with the test (clean hands, no contamination)
- ▶ Pack up and mail it back
- ▶ Results can take anywhere from 2 weeks (ideal) to 14 weeks (worst case); currently running about 3-4 weeks



<http://www.businessinsider.com/ancestrydna-genetic-test-review-2016-3>

Testing at ancestry.com

- ▶ Set up an account on Ancestry to hold your results
 - ▶ **FREE Account is okay**, NOT required to pay subscription cost in order to process your DNA record and view matches
 - ▶ You only need to pay for a subscription if you want to do research on your tree
- ▶ Please note:
 - ▶ Ancestry now requires a unique e-mail address for each account tied to a DNA kit
 - ▶ Only a big deal if you're like me, administering a lot of different accounts

Help Another Adult Activate

Protecting personal data is important to us.

We require that a DNA kit be activated by the person providing the DNA sample, or their parent or legal guardian if they are under the age of 18.

Once the person providing the DNA sample activates their kit, they can give you full access to view and manage their test results through your Ancestry account.

Enter their email to help them get started.

SEND ACTIVATION INVITATION

Alternately, the person may [sign in](#) to their Ancestry account or [create a new account](#) for free.

Frequently Asked Questions

[Why can't I activate the kit?](#)



[How do I activate the kit?](#)



[Why should I send an activation invitation?](#)



[How do I become a test manager?](#)



[What can a test manager do?](#)

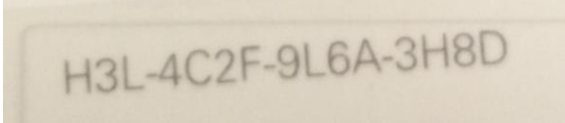

Testing at ancestry.com

- ▶ When you send the kit in be sure to log in to "register" it
- ▶ Important item is the Activation Key found on the sample container and in the box 
- ▶ This is the ONE THING Linking YOU to the SAMPLE
- ▶ Enter minimal information to register:
 - ▶ Name, Sex, Age
- ▶ **Start building a family tree – this is free**
- ▶ **Make the tree PUBLIC, not PRIVATE**

Results arrive!

- ▶ You'll get an e-mail notifying you that your results are in

Your wait is over.
Explore your DNA results

ancestry,
the AncestryDNA results you've been waiting for are here.

You're about to discover your ethnicity estimate, get a unique look at your family's journey through generations, and maybe even connect with long-lost relatives. We're so excited for you!

[Explore your DNA results](#)

First steps

- ▶ Review your matches, strongest (highest centimorgans) first
- ▶ Try to identify the closest matches
 - ▶ Do you know them?
 - ▶ How are you related to them?
- ▶ If using Ancestry:
 - ▶ Enter notes about what you know about them
 - ▶ Use Tag Groups to identify them

The screenshot displays the 'Kenneth Richard Waters's DNA Match' page. At the top, there are navigation options for 'List' and 'Map'. Below this is a filter bar with buttons for 'Unviewed', 'Common ancestors', 'Messaged', 'Notes', 'Trees', 'Shared DNA', and 'Group'. The matches are organized into several categories:

- Parent/Child:**
 - Joan Anita Craddock: Parent/Child, Shared DNA: 3,474 cM across 46 segments, 1,797 People, Common ancestor.
 - [Redacted]: Parent/Child, Shared DNA: 3,470 cM across 60 segments, 2,185 People, Common ancestor.
 - [Redacted]: Parent/Child, Shared DNA: 3,466 cM across 62 segments, 2,185 People, Common ancestor.
- Full Sibling:**
 - [Redacted]: Brother, Shared DNA: 2,491 cM across 63 segments, 2,185 People, Common ancestor.
- Close Family:**
 - Ernest Howard Waters: Close Family-1st Cousin, Shared DNA: 1,583 cM across 41 segments, 2,185 People, Common ancestor.
- 1st Cousin:**
 - [Redacted]: 1st-2nd Cousin, Shared DNA: 941 cM across 36 segments, 5 People, Common ancestor.
 - [Redacted]: 1st-2nd Cousin, Shared DNA: 716 cM across 23 segments, 2,185 People, Common ancestor.
- 2nd Cousin:**
 - [Redacted]

On the right side, there is a 'Tag Groups' panel with a search bar and a list of groups. The groups include:

- Create custom group
- Starred matches
- 1 - Waters/Unknown
- 2 - Berkeley/Wheeler
- 3 - Sylvia/Correia
- 4 - Lemos/San Jose
- 5 - Craddock/Spivey
- 6 - Wood/Thurman
- 7 - Unknown/Unknown MYSTERY
- 8 - Spencer/Cummings
- Dad's non-Portuguese side (...)
- Inner Family (checked)
- Mystery Network #8
- Mystery Network #8 -- Engli...

Yellow arrows point from the text instructions to the 'Joan Anita Craddock' match and the 'Inner Family' tag group.

Concept of “relatedness”

From:

https://dnapainter.com/tools/sharedc_mv4

- ▶ Measured by **CentiMorgans** (abbreviated “cMs”)
- ▶ Range from 0 to ~ 3500
- ▶ Higher numbers indicate closer relationships
- ▶ Top number in each box is average (mean)
- ▶ Bottom is range of numbers that could exist for that relationship

								Great-Great-Grandparent	GGG Aunt / Uncle			
								Great-Great-Grandparent	GGG Aunt / Uncle			
Half GG-Aunt / Uncle 187 12 – 383	Great-Grandparent 881 464 – 1486							Great-Great-Aunt / Uncle 427 191 – 885				
Other Relationships												
	Half Great-Aunt / Uncle 432 125 – 765	Grandparent 1766 1156 – 2311						Great-Aunt / Uncle 914 251 – 2108				6C 21 0 – 86
		Half Aunt / Uncle 891 500 – 1446	Parent 3487 3330 – 3720				Aunt / Uncle 1750 1349 – 2175					6C1R 16 0 – 72
Half 3C 61 0 – 178	Half 2C 117 9 – 397	Half 1C 457 137 – 856	Half Sibling 1783 1317 – 2312	Sibling 2629 2209 – 3384	SELF	1C 874 553 – 1225	2C 233 46 – 515	3C 74 0 – 217	4C 35 0 – 127	5C 25 0 – 94	6C2R 17 0 – 75	
Half 3C1R 42 0 – 165	Half 2C1R 73 0 – 341	Half 1C1R 226 57 – 530	Half Niece / Nephew 891 500 – 1446	Niece / Nephew 1750 1349 – 2175	Child 3487 3330 – 3720	1C1R 439 141 – 851	2C1R 123 0 – 316	3C1R 48 0 – 173	4C1R 28 0 – 117	5C1R 21 0 – 79	7C 13 0 – 57	
Half 3C2R 34 0 – 96	Half 2C2R 61 0 – 353	Half 1C2R 145 37 – 360	Half Great-Niece / Nephew 432 125 – 765	Great-Niece / Nephew 910 251 – 2108	Grandchild 1766 1156 – 2311	1C2R 229 43 – 531	2C2R 74 0 – 261	3C2R 35 0 – 116	4C2R 22 0 – 109	5C2R 17 0 – 43	7C1R 13 0 – 53	
Half 3C3R	Half 2C3R	Half 1C3R 87 0 – 191	Half GG-Niece / Nephew 187 12 – 383	Great-Great-Niece / Nephew 427 191 – 885	Great-Grandchild 881 464 – 1486	1C3R 123 0 – 283	2C3R 57 0 – 139	3C3R 22 0 – 69	4C3R 29 0 – 82	5C3R 11 0 – 44	8C 12 0 – 50	

Divide and conquer

- ▶ On Ancestry, Using Tag Groups in combination with Notes and Shared Matches:
 - ▶ Group your matches by dividing them
 - ▶ First, Paternal vs. Maternal side
 - ▶ Then, work on Grandparents
 - ▶ Continue to divide matches

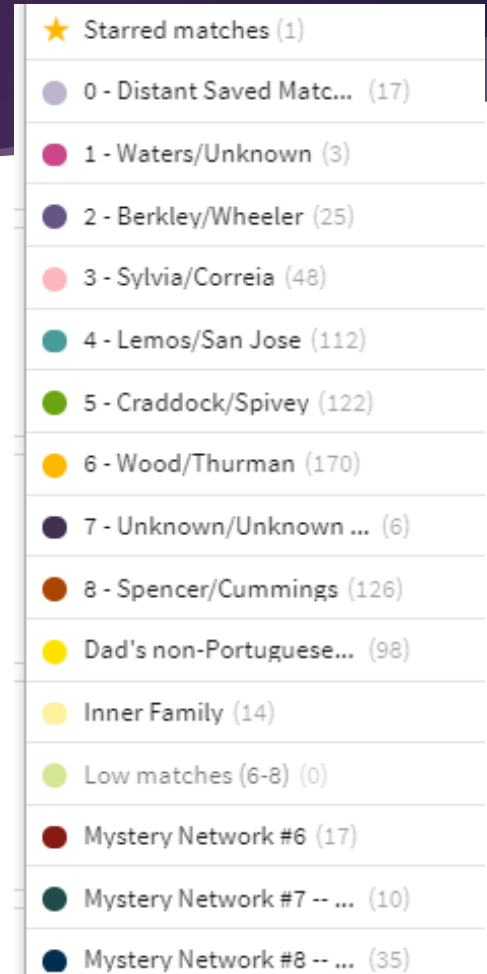

A screenshot of the AncestryDNA match tag groups interface. The list shows various tag groups with their respective match counts, each preceded by a colored circular icon. The groups are: Starred matches (1), 0 - Distant Saved Matc... (17), 1 - Waters/Unknown (3), 2 - Berkley/Wheeler (25), 3 - Sylvia/Correia (48), 4 - Lemos/San Jose (112), 5 - Craddock/Spivey (122), 6 - Wood/Thurman (170), 7 - Unknown/Unknown ... (6), 8 - Spencer/Cummings (126), Dad's non-Portuguese... (98), Inner Family (14), Low matches (6-8) (0), Mystery Network #6 (17), Mystery Network #7 -- ... (10), and Mystery Network #8 -- ... (35).

★ Starred matches (1)
0 - Distant Saved Matc... (17)
1 - Waters/Unknown (3)
2 - Berkley/Wheeler (25)
3 - Sylvia/Correia (48)
4 - Lemos/San Jose (112)
5 - Craddock/Spivey (122)
6 - Wood/Thurman (170)
7 - Unknown/Unknown ... (6)
8 - Spencer/Cummings (126)
Dad's non-Portuguese... (98)
Inner Family (14)
Low matches (6-8) (0)
Mystery Network #6 (17)
Mystery Network #7 -- ... (10)
Mystery Network #8 -- ... (35)

The goal: sort your matches into common groups

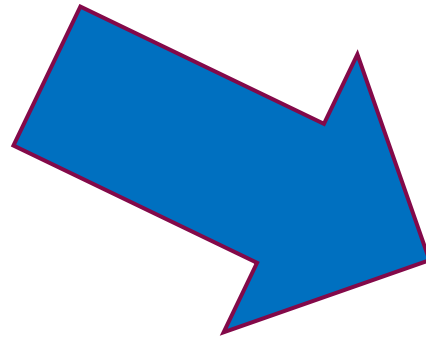
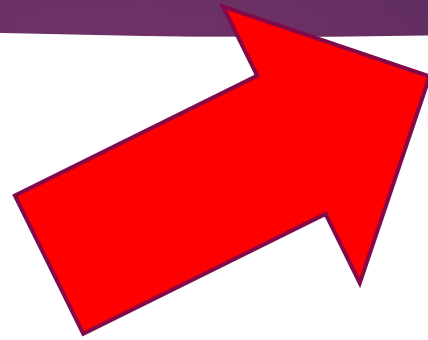

Next steps

- ▶ Build your online tree
 - ▶ Increases chances to match other test takers
- ▶ Upload to other services including GedMatch (basic services are free)
- ▶ Start going through your matches, one-by-one
 - ▶ “Divide and Conquer” --- sort your matches into the bins of your family tree (start with dividing mother vs. father matches then build back up the tree)
- ▶ Communicate with your matches --- email, messaging --- there's power in sharing
- ▶ Learn more
 - ▶ Free classes, online and at the library
 - ▶ Facebook Groups – Genetic Techniques



A screenshot of a user profile card. At the top is a green button with a white speech bubble icon and the text "Message". Below the button, the text "Joined 22 Mar 2008" is displayed on the left, and "Last signed in Last month" is displayed on the right.

It's not genetic genealogy---without the genealogy

- ▶ DNA comparisons are great but mean nothing without genealogical context
- ▶ This means:
 - ▶ FAMILY TREES!
- ▶ Be sure to always have a good tree, 5+ generations if possible
- ▶ Keep it public and attached to your DNA kit (you can always have other trees private)
- ▶ Backup your tree (store on local software)
- ▶ Export your tree in GEDCOM format
- ▶ Upload your tree (GEDCOM file) to GedMatch and WikiTree

My WikiTree: Navigation Home Page

You can [customize what](#)

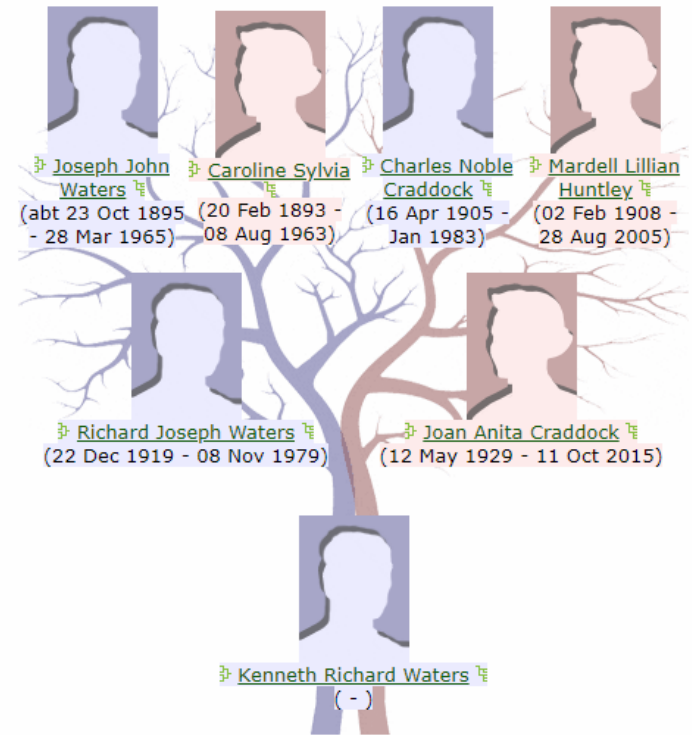

GEDmatch

- ▶ A mostly-free public website which accepts DNA data from all 5 testing companies
- ▶ <http://gedmatch.com>
- ▶ Has more DNA match analytical tools than any of the 5 testing companies
 - ▶ Including triangulation
 - ▶ Auto-clustering

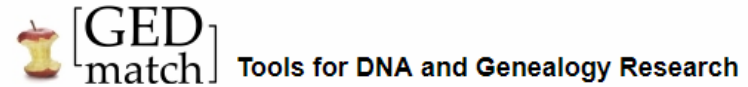

Welcome to GEDmatch. If you are already registered, just enter your login ID and password in the place provided below.

If you are not previously registered, click on the registration link near the bottom of this page. You will be asked to provide a valid email address and a password. After you are registered, you will be required to accept the GEDmatch Terms of Service. You can read the Terms of Service before you register by clicking on the link at the bottom of this page.

GEDmatch provides applications for comparing your DNA test results with other people. There are also applications for estimating your ancestry. Some applications are free. More advanced applications require membership in the GEDmatch Tier1 program at \$10 per month.

If you have any questions or comments, you can reach us at GEDmatch@Gmail.com

Log In

Email Address:
Password:

Log in

Not Registered? Click [HERE](#) to register at the main site - when registered return to this page to access genesis.gedmatch.com

Forgot your password or wish to change your password? Click [HERE](#) to recover your password at the main site - when recovered return to this page to access genesis.gedmatch.com

Site policy: Click [HERE](#)

Dnapainter's shared cM project

- ▶ Enter cM value
- ▶ See all the possibilities

DNA PAINTER [← back to tools](#)

The Shared cM Project 3.0 tool v4

August 2017

Blaine T. Bettinger
www.thegeneticgenealogist.com
[More about this project](#)
[CC 4.0 Attribution License](#)
[Interactive version v4 by Jonny Perl at DNA Painter](#)
[Click here to contribute data to the shared cM project](#)
Shared cM online tool version 4 with probabilities
Last updated 20th April 2018

This is v4.
Other variants of this tool:
v3 with additional relationships
v2 with editable boxes
v1 original

Filter
Enter the total number of cM for your match here:

show %

Then any relationships that fit will stand out below
[Click here for a sharable link to the cM amount above](#)

Relationship probabilities (based on stats from [The DNA Geek](#))

How to read this chart

Relationship Average Range (low to high) (99th percentile)
--

Get what you can get from shared matches

- ▶ In this case due to good sampling of shared matches I was able to isolate the match to my maternal grandfather
- ▶ Some of these are 1st and 2nd cousins to Joan and use the cM values for each match help narrow down the precise line

The screenshot displays a list of genetic matches categorized by relationship type. Each match entry includes a star icon, a profile picture, a name, a date of birth, a description of the relationship, a 'Possible range' of shared centimorgans (cM), a 'Confidence' level (Extremely High), and a 'View Match' button. The matches are grouped into sections: 'CLOSE FAMILY', '1ST COUSIN', and '2ND COUSIN'. The 'CLOSE FAMILY' section includes matches for 'Granddaughter, 1952/40' and 'Grandson, 1879/41'. The '1ST COUSIN' section includes a match for 'Joan's 1st cousin, son of her aunt Laverne Craddock, 812/38'. The '2ND COUSIN' section includes matches for '1C1R, 443/16, Granddaughter of Walter Craddock, Joan's uncle', 'Joan's 1st cousin 1x removed, grandson of her aunt Laverne, 429/25', '354/21, 1C1R, grandson of her Aunt Laverne', and 'Craddock 278 cM, 14 segs.'. The 'View Match' button for the 1st cousin match is highlighted in green.

Relationship	Name	Date of Birth	Description	Possible Range (cM)	Confidence	View Match
CLOSE FAMILY	Granddaughter	1952/40	Granddaughter, 1952/40	Close family - 1st cousins	Extremely High	1,255 people
	Grandson	1879/41	Grandson, 1879/41	Close family - 1st cousins	Extremely High	1,255 people
1ST COUSIN	(managed by)		Joan's 1st cousin, son of her aunt Laverne Craddock, 812/38.	1st - 2nd cousins	Extremely High	4,499 people
	1C1R	443/16	Granddaughter of Walter Craddock, Joan's uncle.	1st - 2nd cousins	Extremely High	No family tree
2ND COUSIN			Joan's 1st cousin 1x removed, grandson of her aunt Laverne, 429/25.	1st - 2nd cousins	Extremely High	5 people
		354/21	1C1R, grandson of her Aunt Laverne	1st - 2nd cousins	Extremely High	No family tree
			Craddock 278 cM, 14 segs.	2nd - 3rd cousins	Extremely High	No family tree
	(managed by)		263/17, 1C1R granddaughter of Joan's Aunt Laverne.	2nd - 3rd cousins	Extremely High	4,499 people
		205/12	1C2R, grandson of Beverly Auld, great-grandson of Joan's Aunt Laverne.	2nd - 3rd cousins	Extremely High	No family tree

My top 10 tips

- ▶ #1: Test only with the 5 trusted companies (Ancestry, 23andMe, FTDNA, MyHeritage, Living DNA)
- ▶ #2: Download the DNA data and upload it to as many sites as you can
- ▶ #3: Build a single family tree that is accurate and supportable with good-quality records and keep that family tree PUBLIC (!) and make sure it's attached to your DNA record
- ▶ #4: Build private trees for all your hypothesis tests ("what if") to see what hints can be found to help solve mysteries and build your public tree up
- ▶ #5: Learn to use useful tools such as DNAPainter and its relationship estimator

My top 10 tips

- ▶ #6: Be prepared to deal with unexpected surprises!
- ▶ #7: Use well-crafted, well-thought out messaging to DNA matches to share information and test your hypotheses
- ▶ #8: Regularly check for new matches
- ▶ #9: Sort your matches (starting at the top) into family groups
 - ▶ I like to use Ancestry's Tag feature to sort into my 8 great-grandparent lines
- ▶ #10: Learn more (go to conferences, attend local meetings (e.g., East Valley DNA SIG), watch videos, take classes [like mine!])

BONUS RULE: HAVE FUN, ENJOY, WELCOME YOUR NEW-FOUND FAMILY MEMBERS!

Resources

- ▶ [GEDMatch.com](https://www.gedmatch.com)
- ▶ [DNAPainter.com](https://www.dnainter.com)
- ▶ [Familysearch.com](https://www.familysearch.com) (to research sources)
- ▶ Legacy Family Tree webinars (free for 7 days)
- ▶ [FindAGrave.com](https://www.findagrave.com)
- ▶ [ISOGG.org Wiki](https://www.isogg.org/wiki)
- ▶ [WikiTree.com](https://www.wikitree.com)
- ▶ Facebook Group: Genetic Genealogy Tips & Techniques
- ▶ Local groups: (for example) Phoenix East Valley DNA Group [on Facebook]

Learn more --- upcoming classes

- ▶ Mesa Red Mountain Library (Power & University/Brown)
- ▶ Classes are free



Classes typically held monthly; virtual for now but hopefully in person soon!

Questions?

- ▶ Contact:

- ▶ Ken Waters

- ▶ E-Mail: ken@familytreeaz.com

- ▶ Blog: familytreeaz.com

- ▶ Twitter: [@familytreeaz](https://twitter.com/familytreeaz)

- ▶ Presentations: <http://familytreeaz.com/Presentations>

