

# Working With Matches in Ancestry

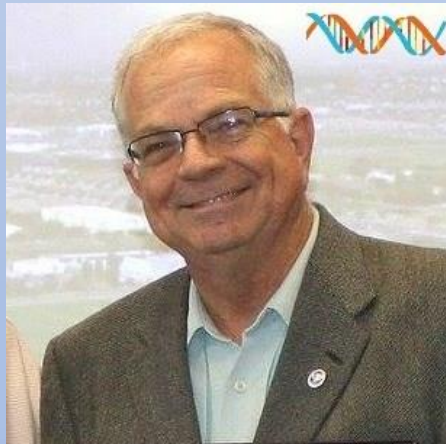

Ken waters  
@familytreeaz

<http://familytreeaz.com/presentations>

February 2023

All slides and handouts can be found at:  
<http://www.familytreeaz.com/Presentations/>

QR Code: take photo to  
open to presentations

# 5 Steps: Goals Working With Matches

- STEP 1: Identify common ancestral line
- STEP 2: Identify the match
- STEP 3: [OPTIONAL] Build a tree for the match
- STEP 4: Add the match to your primary DNA tree
- STEP 5: [OPTIONAL] Contact the match

# Before We Start

- What is a “DNA match”?
  - Someone who has taken a DNA test and has been identified by the testing company (Ancestry, in this case) to share DNA with the test taker
- Only DNA kits sold by Ancestry are allowed in their database
  - Uploads from other companies are not accepted (unlike some other companies)

# Before We Start

- Can I be sure that I am related to a match?
- Generally....yes
- BUT: be wary of low-end matches below about 10 centiMorgans ---  
Many of these could be false matches

I normally recommend focusing only on matches of at least 20 centiMorgans

# Before We Start

- Match strength can be anything from 0 centiMorgans up to 3500
- Best range for working your tree is 30 to 300 cMs
- Below 30 might be more distant and may be more likely to be possible multiple cousin (related in 2+ ways)
- Above 300 should be in your “already known” list of close relatives
  - Of course----that is not ALWAYS the case!

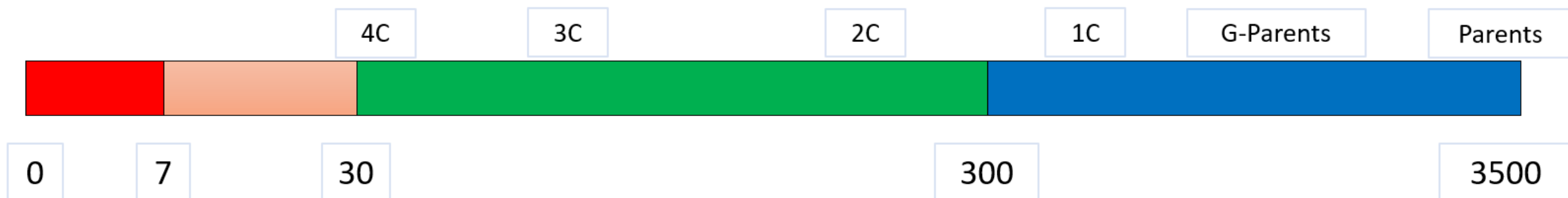

# Before We Start

- What sort of information is provided about a match?
  - Name, initials, or identifying alias
  - Strength (closeness) of the match measured in centiMorgans
  - Estimated relationship
- In some cases:
  - Family tree (linked or unlinked)
  - User-provided metadata for the test-taker (city/state, age range)

Step 1: Identify Common Ancestral Line

# Step 1: Identify Common Ancestral Line

- One invaluable tool: SHARED MATCHES

Trees Ethnicity Shared Matches

- These are other matches who match both you and the other match
- Often these can be used to hypothesize a common ancestral line

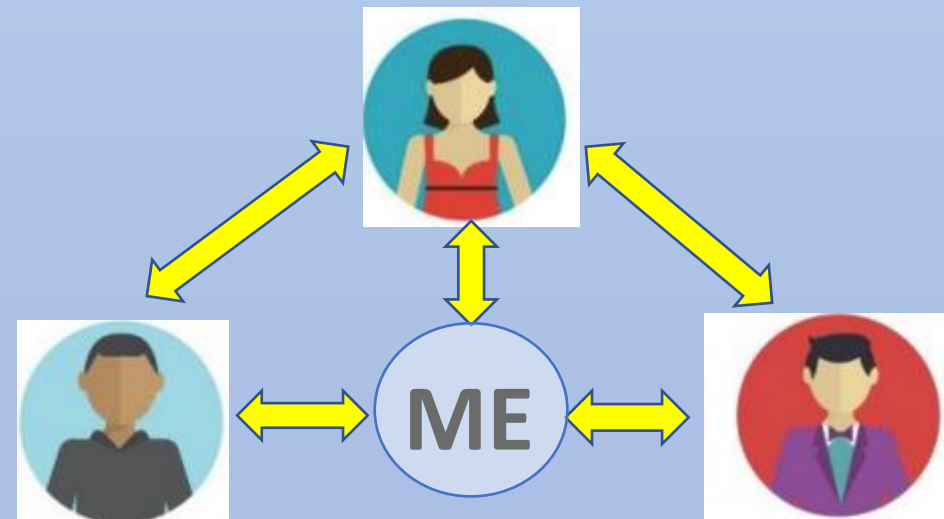

**CAUTION:** there can be times when the shared DNA is not common to all (this is mainly a concern with smaller matches)

# Step 1: Identify Common Ancestral Line

- To see shared matches click on the Shared Matches tab

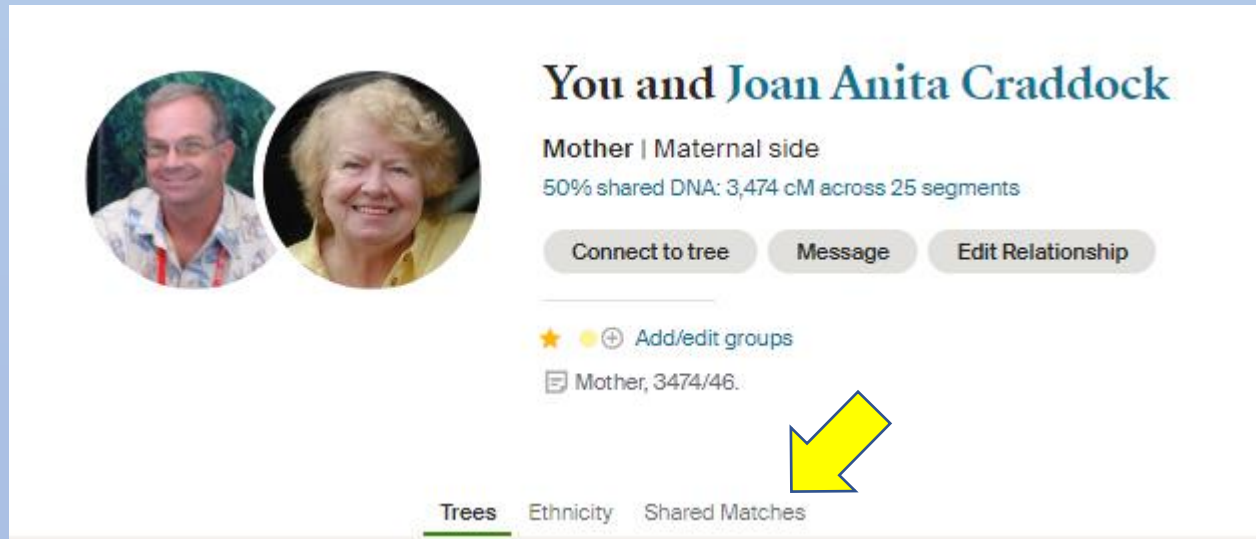

**You and Joan Anita Craddock**  
Mother | Maternal side  
50% shared DNA: 3,474 cM across 25 segments

Connect to tree Message Edit Relationship

★ ● ⊕ Add/edit groups

📄 Mother, 3474/46.

Trees Ethnicity Shared Matches

# Step 1: Identify Common Ancestral Line

- This will yield a list of other matches who share with you as well as the other test taker
- Sorted by strength level

**KEY:** Look for shared matches that you know how you are related to. For instance, a 1<sup>st</sup> cousin match would help identify a set of grandparents; a 2<sup>nd</sup> cousin could identify a great-grandparent couple. A 3<sup>rd</sup> cousin could identify a common great-great grandparent couple

# Step 1: Identify Common Ancestral Line

- Highly Recommended:
  - Use Ancestry's Tag Groups to identify ancestral lines
- This greatly simplifies the process of identifying common ancestral lines

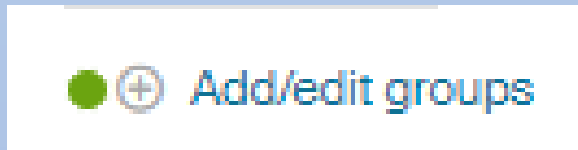

<input type="checkbox"/>	1 - Waters/Unknown (8)
<input type="checkbox"/>	2 - Berkley/Wheeler (38)
<input type="checkbox"/>	3 - Sylvia/Correia (74)
<input type="checkbox"/>	4 - Lemos/San Jose (141)
<input type="checkbox"/>	5 - Craddock/Spivey (163)
<input type="checkbox"/>	6 - Wood/Thurman (221)
<input type="checkbox"/>	7 - Unknown/Unknown MYSTERY
<input type="checkbox"/>	8 - Spencer/Cummings (183)

See my presentations on using tag groups (Dec 2021 and Mar 2023)

# Step 1: Identify Common Ancestral Line

- Once you've built up enough matches using tag groups it becomes incredibly easy to quickly sort the match into the correct ancestral line
- I just opened up this unviewed 20 cMs match and can quickly identify which ancestral line by looking at the color dots

Relationship	Shared DNA	Shared DNA across	Public linked tree	Do you recognize them?
Mother	3,476 cM	50% shared DNA Maternal side	Public linked tree 2,687 People Common ancestor	Yes Learn more
Daughter	3,470 cM	50% shared DNA Both sides	Public linked tree 2,687 People Common ancestor	Yes Learn more
4th - 8th Cousin	34 cM	< 1% shared DNA Maternal side	Public linked tree 589 People	Yes Learn more
4th - 8th Cousin	33 cM	< 1% shared DNA Maternal side	Public linked tree 1,765 People	Yes Learn more
4th - 8th Cousin	29 cM	< 1% shared DNA Maternal side	Public linked tree 1,765 People	Yes Learn more
4th - 8th Cousin	28 cM	< 1% shared DNA Maternal side	Public linked tree 5 People	Yes Learn more
4th - 8th Cousin	28 cM	< 1% shared DNA Maternal side	No Trees	Yes Learn more
4th - 8th Cousin	28 cM	< 1% shared DNA Maternal side	Unlinked Tree	Yes Learn more

Step 2: Identify the Match

## Step 2: Identify the Match

- The process of identifying exactly how you are related to the DNA match often requires [Identifying the Match](#)
- This is needed in order to build a tree for the person as well as knowing where to place the person in your DNA tree
- Many matches can be identified but some may be difficult or impossible

# Step 2: Identify the Match

- A variety of techniques can be used such as people-finding sites, Google searches, public records searches in Ancestry, Facebook, etc.
- In particular try to obtain:
  - Full name including middle initial/name
  - Birth date including the date

TIP: Once I have fully ID'ed a match I like to put that information into the Notes field for future use

For much more on this please see my Jan 2023 presentation on identifying matches

Step 3: Build a Tree for the Match  
[OPTIONAL]

## Step 3: Build a Tree for the Match [OPTIONAL]

- You can only do this if you have successfully identified the match (Step 2)
- Why do this?
  - Build the tree back in time looking for common ancestral line
- You'll need full name, DOB, and a few sources for this living person such as public records, state birth records (e.g., CABI)
- As always with quick-and-dirty research trees, keep these trees **PRIVATE** and **UNSEARCHABLE**

See my presentation Building a Research Tree, Jun 2021

# Step 3: Build a Tree for the Match [OPTIONAL]

- But why can't you just use the tree that the match might already have linked to the DNA kit??
- **“Trust but Verify”**
- Existing tree may have errors in it
- Existing tree might not be sourced with quality records in it (e.g., census, public records, birth records)
- Existing tree might not go far back enough in time

Public linked tree  
4,201 People

TIP: By building your own tree you have full control to select sources to use

Step 4: Add Match to Your Tree

# Step 4: Add Match to Your Tree

- Once you know exactly how you are related to the match:
  - Add the person to your DNA tree

What is a DNA tree? A tree that is linked to a DNA kit and is kept at a reasonable size

- Adding that new match into your tree will help Ancestry's Shared Match Hints to identify possible common ancestor for other matches

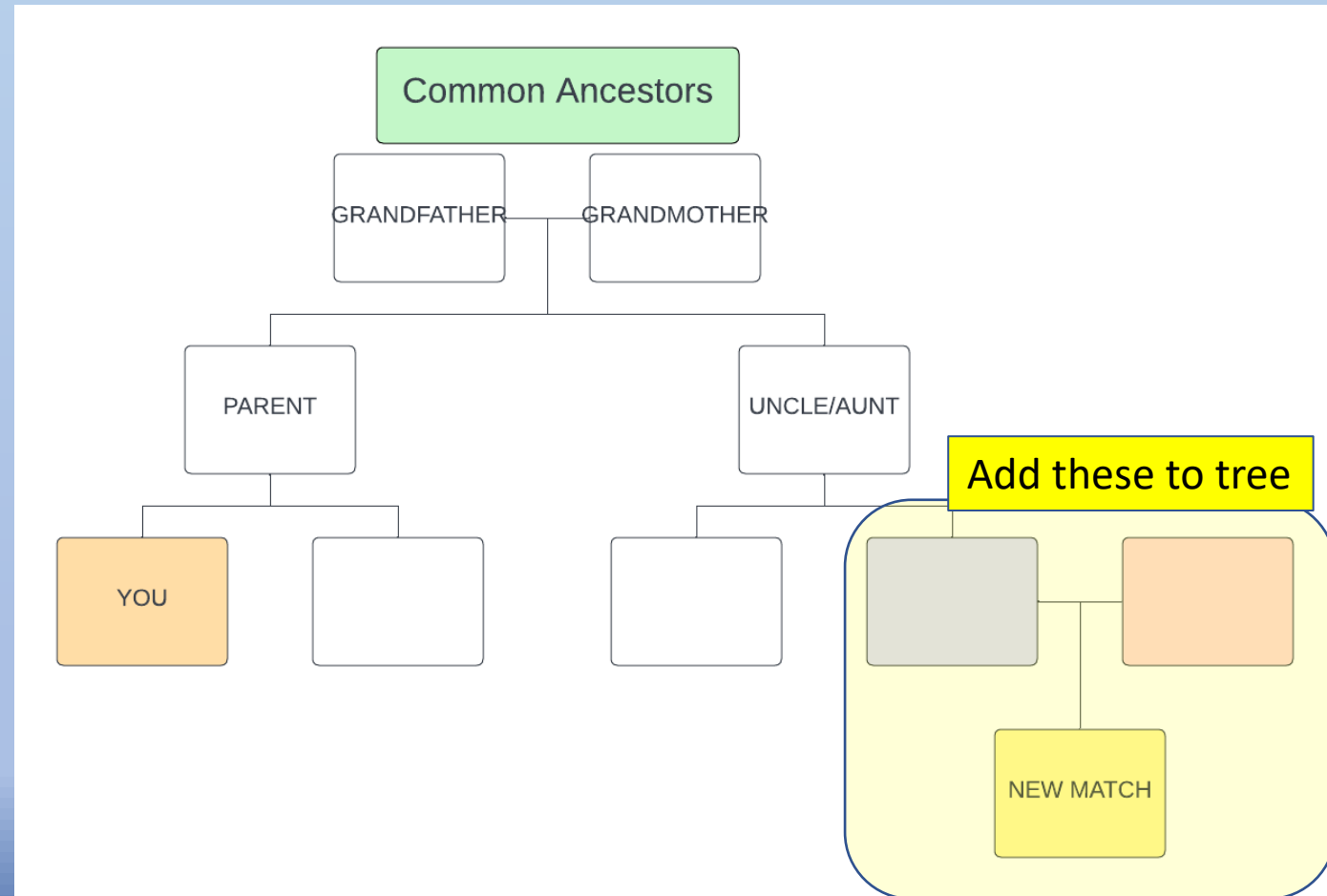

# Step 4: Add Match to Family Tree

- Start at the identified common ancestor level and continue down until you've added the match to the tree

- Initial Family Tree:** A family tree snippet showing John E. Craddock (1834-1871) and Malinda Spivey (1839-1909) as parents. Below them are their children: Mary Ellen Wood (1870-1930), John E. Craddock (1888-1936), Stella Mae Mayme Craddock (1890-1961), Edward J Craddock (1899-), Laverne Craddock (1903-1991), Charles Noble Craddock (1905-1983), and Walter James Craddock (1910-2002). A spouse Hattie M Craddock (1873-) is also listed.
- Adding a Family Member:** A dropdown menu is shown over Charles Noble Craddock's profile. The menu options are: Add family member, Spouse, Son, Daughter, Brother, and Sister. An "Add family" button is visible at the bottom of the menu.
- Add a sister for Charles Noble Craddock:** A form is shown for adding a new person. The form includes fields for: First and middle name, Last name (Craddock), Suffix, Gender (Female selected), Status (Deceased selected), Birthdate (DD MMM YYYY), Birthplace (City, County, State, Country), Death date (DD MMM YYYY), and Death place (City, County, State, Country). The "Parents" section is pre-filled with John E. Craddock and Malinda Spivey. "Save" and "Cancel" buttons are at the bottom.

# Step 4: Add Match to Family Tree

- If added correctly Ancestry should show the exact relationship relative the “Home” person in the tree

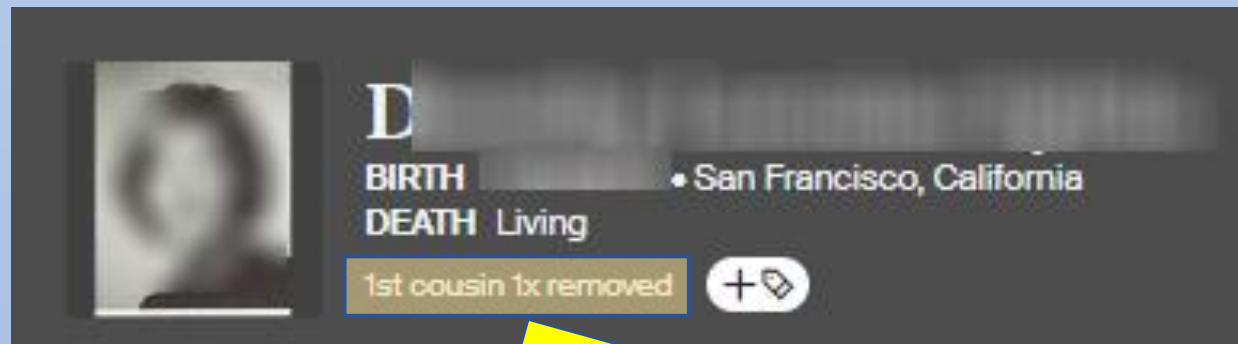

Step 5: Contact the Match [OPTIONAL]

# Step 5: [OPTIONAL] Contact the Match

- I “generally” do not attempt to contact matches
- ONLY if there’s a strong reason (close cousin, asking for specific information, etc.)
- BECAUSE very low response rates are common with Ancestry messages
  - People not interested?
  - People don’t see the message indicator?
  - People changed emails or may even be deceased
  - Flaky Ancestry messaging system

Do as much research on the match as possible before attempting contact!

# Step 5: [OPTIONAL] Contact the Match

- If you do try to contact one:
  - Try to include a “hook” --- you’re fishing here and want to hook the line
  - You want to get the person interested in your message
  - Keep details to a minimum (no mentioning of triangulation, centiMorgans, etc.)
  - Try to mention a few relevant surnames that you think may be familiar to the person from their own family heritage
  - Short, succinct request is best

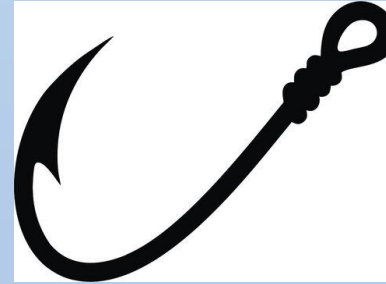

Expect the Expected --- no response.  
Getting a response is a nice surprise!

Hello Doris, my name is Ken Waters and it looks like we may be cousins. I believe we may be related on the GIBSON or MATHEWS family lines. Do you recognize these names as possible relatives? Thanks so much for taking the time to respond.

# Step 5: [OPTIONAL] Contact the Match

- Not just Ancestry messaging!
- Think out of the box as you might find the person on another platform that they might be more active on and so more responsive; maybe you can find the match's children who might be more communicative
- Several times I have elected to contact the person on Facebook rather than Ancestry --- my success rate doing this is much greater than Ancestry messaging

Other Suggestions

# Other Suggestions

- Consider building a DNA relational diagram (aka, descendancy diagram) when you have several matches related to each other

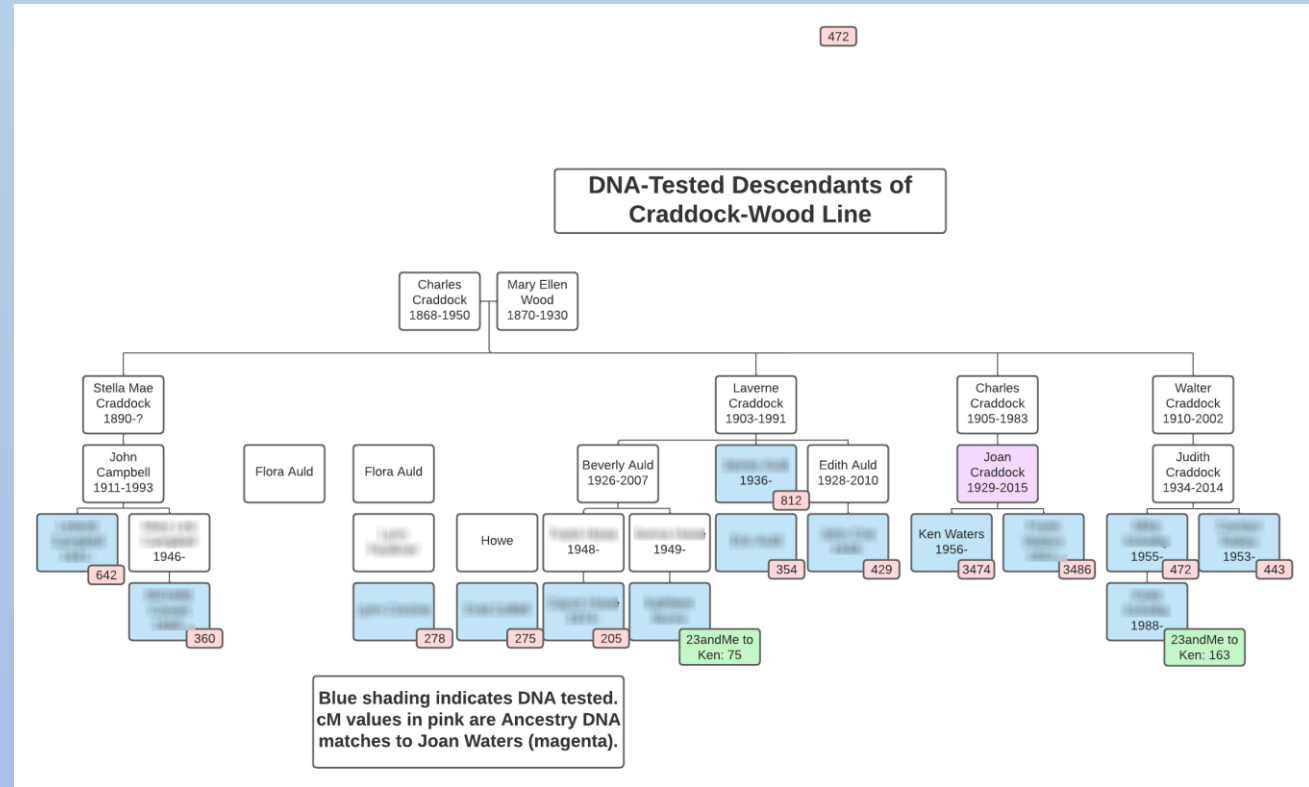

See my Nov 2022 presentation on building these

# Other Suggestions

- Keep checking for new matches
  - When you find them always try to “tag” them into the appropriate ancestral line
- Use the “Unviewed” filter to quickly see your newest matches

# Other Suggestions

- Make use of the Notes field!

- I often enter relevant information in the Notes field for each match to include:
  - Full name, DOB (if identified)
  - If known, exact relationship (e.g., 1C2R for 1<sup>st</sup> cousin twice removed)
  - Surname list from tree, if included

# Upcoming Classes/Presentations

**Thu, Feb 2, 7 pm – East Valley DNA Group, Mesa FHC**

**Sat, Feb 4, 2 pm – 3:30 pm**

Topic: Solve Your DNA Mysteries

Description: This will be an open session where you can bring your DNA mysteries in to solve together. If you have questions or need help analyzing your DNA matches then please bring them in for today's session. Let's solve them together!

**Thu, Feb 9, 7:00 pm (Private Group—contact Ken for information)**

**Sat, Apr 1, 3 pm**

Topic: Sorting DNA Matches with Ancestry Tag Groups

All library classes (highlighted blue) are free to attend and require no registration. Classes are held at the Red Mountain Mesa Public Library at 635 N Power Rd in Mesa (unless otherwise noted above).

# Remember---all presentations online

- Presentations: <http://familytreeaz.com/Presentations>

## **Genealogy Presentations**

**2023**

**[Identifying Your DNA Matches \(Jan 2023\)](#)**

**2022**

**[A Unified Process for DNA Matches \(Dec 2022\)](#)**

**[Intro to DNA \(Dec 2022\)](#)**

**[DNA Painter Dec 2022](#)**

**[GEDMatch \(Trilogy\)](#)**

**[DNA Relational Diagrams](#)**

**[First Look at Ancestry SideView Matching](#)**

**[Deep Dive into MyHeritage DNA Oct 2022](#)**

**[What Can DNA Do For You Sep 2022](#)**

**[New Match Methodology 2022](#)**

**[GEDMatch Apr 2022 Handout](#)**

**[DNA Tips & Tricks](#)**

**[Intro to DNA \(Mar 2022\)](#)**

Presentations:

<http://familytreeaz.com/Presentations>

Contact:

Ken Waters

E-Mail: [satwatcher.gen@gmail.com](mailto:satwatcher.gen@gmail.com)

Blog: [familytreeaz.com](http://familytreeaz.com)

Twitter: [@familytreeaz](https://twitter.com/familytreeaz)

Google Voice Phone: (480) 331-5889

Paternal haplogroup (Big-Y700): R-FTB79747

Maternal haplogroup (Full series): H1c1

GEDMatch: A979857

